

FINAL SCANNED:

PLAN SCANNED:

PARK CODE: C10

Plotted By: Andrew Dawson, 5/4/2015 8:42 PM, L-115\_Materials Plan.dwg

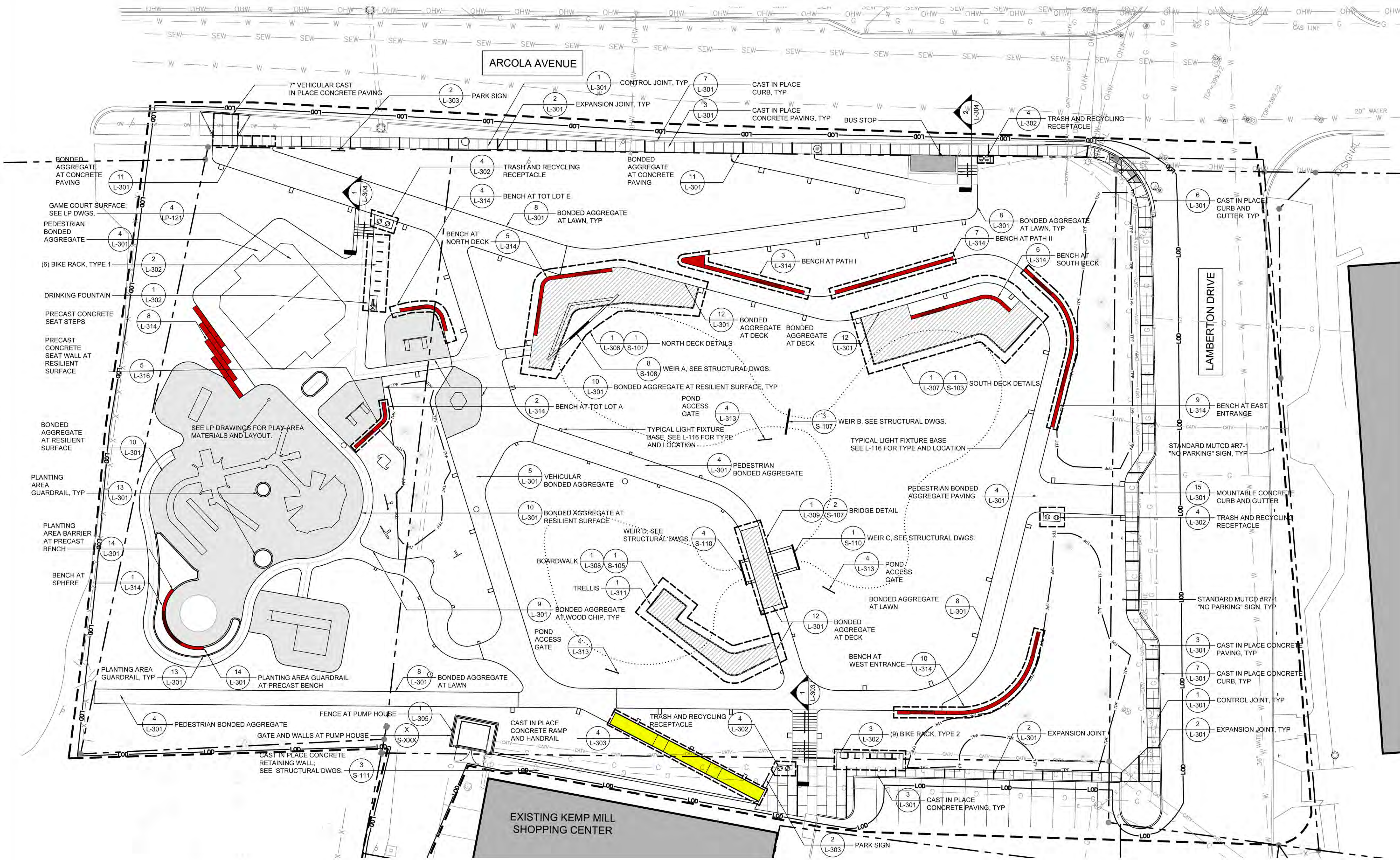

LEGEND	
PROPERTY LINE	---
LIMIT OF WORK	---
LIMIT OF DISTURBANCE	---
TREE PROTECTION FENCE	---
EDGE OF WATER	---
BIKE RACK	---
DRINKING FOUNTAIN	---
WASTE RECEPTACLE	---
BENCH	---
BENCH WITH BACK	---
WOOD DECKING	---
PEDESTRIAN BONDED AGGREGATE PAVING	---
VEHICULAR BONDED AGGREGATE PAVING	---
CAST IN PLACE CONCRETE PAVING	---
RESILIENT PLAY SURFACE	---
WOOD FIBER SURFACE	---
CONTROL JOINT; 4' O.C. TYP.	---

WRT  
Planning & Design

**Wallace Roberts & Todd, LLC**  
1700 Market Street  
Philadelphia, PA 19103  
215.732.5215  
fax 215.732.2551

CPT  
Consultants:  
Civil, Structure, MEP, Survey and Geo-Technical

**Charles P. Johnson & Associates, Inc.**  
1000 N. 10th Street  
P.O. Box 1000  
Silver Spring, MD 20910  
Phone 301.584.1100  
Fax 301.584.1101

GILMORE LIGHTING DESIGN  
1739 North Avenue, Suite 200  
Baltimore, MD 21204  
Phone 410.525.3344  
Fax 410.525.1606

**SYMBIOSIS**  
9508 Brook Road  
Lanham, MD 20659  
Phone 202.595.1999  
Fax 202.595.1999

Fountain Craft MFG  
3686 W. Potomac Avenue  
Baltimore, MD 21229  
Phone 410.525.3344  
Fax 410.525.1606

**HABITAT by DESIGN**  
18 S. EAGLECREEK ROAD  
POTOMAC, MD 20854  
Phone 301.298.6600

WALLACE ROBERTS & TODD	
Design Firm	
1700 MARKET STREET, SUITE 2800	
Address	
PHILADELPHIA, PA 19103	
City/State/Zip	
215-732-5215	
Telephone Number	

DESIGN			
DAVID OSTRICH	2015 MAY 4	Date	Checked By:
Project Landscape Architect			
DAVID OSTRICH	2015 MAY 4	Date	Checked By:
Project Manager			
ERIC TAMULONIS	2015 MAY 4	Date	Checked By:
Principal			
JA, TJ	2015 MAY 4	Date	Checked By:
Drawn by			

Professional Certification. I hereby certify that these documents were prepared or approved by me, and that I am a duly licensed professional landscape architect under the laws of the State of Maryland.

License No. 0003769

Expiration Date 2016 MAY 30



The Maryland-National Capital  
Park and Planning Commission

Montgomery County Department of Parks  
9500 Brunett Avenue  
Silver Spring, Maryland 20901  
(301) 495-2535

REVIEW AND APPROVAL	
AARON FELDMAN	Date
Project Manager	
Construction Manager	Date
Park Manager	Date

ISSUED FOR PROCUREMENT ON		
REVISIONS		
Rev. No.	Date	Description

**KEMP MILL URBAN PARK**  
ARCOLA AVENUE AND LAMBERTON DRIVE  
WHEATON-GLENMONT, MD 20902

**MATERIALS PLAN**

SCALE: 1" = 20'-0"

Liber 3690 Folio 0054

DWG. #  
**L-115**

SHT. # **59** of **109**



FINAL SCANNED:

PLAN SCANNED:

PARK CODE: C10

Plotted By: Andrew Dawson, 5/4/2015 8:44 PM, L-314

I:\7000\7242\_kemp\_mill\_urban\_park\4\_documents\ACAD\PLANS\L-314\_Seal-Wall\_Enlargement.dwg

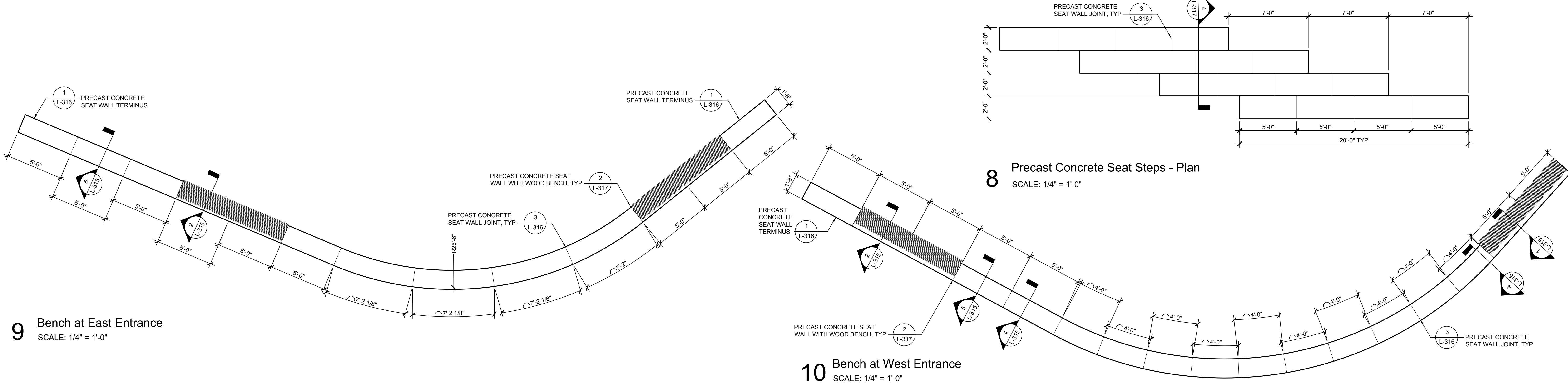
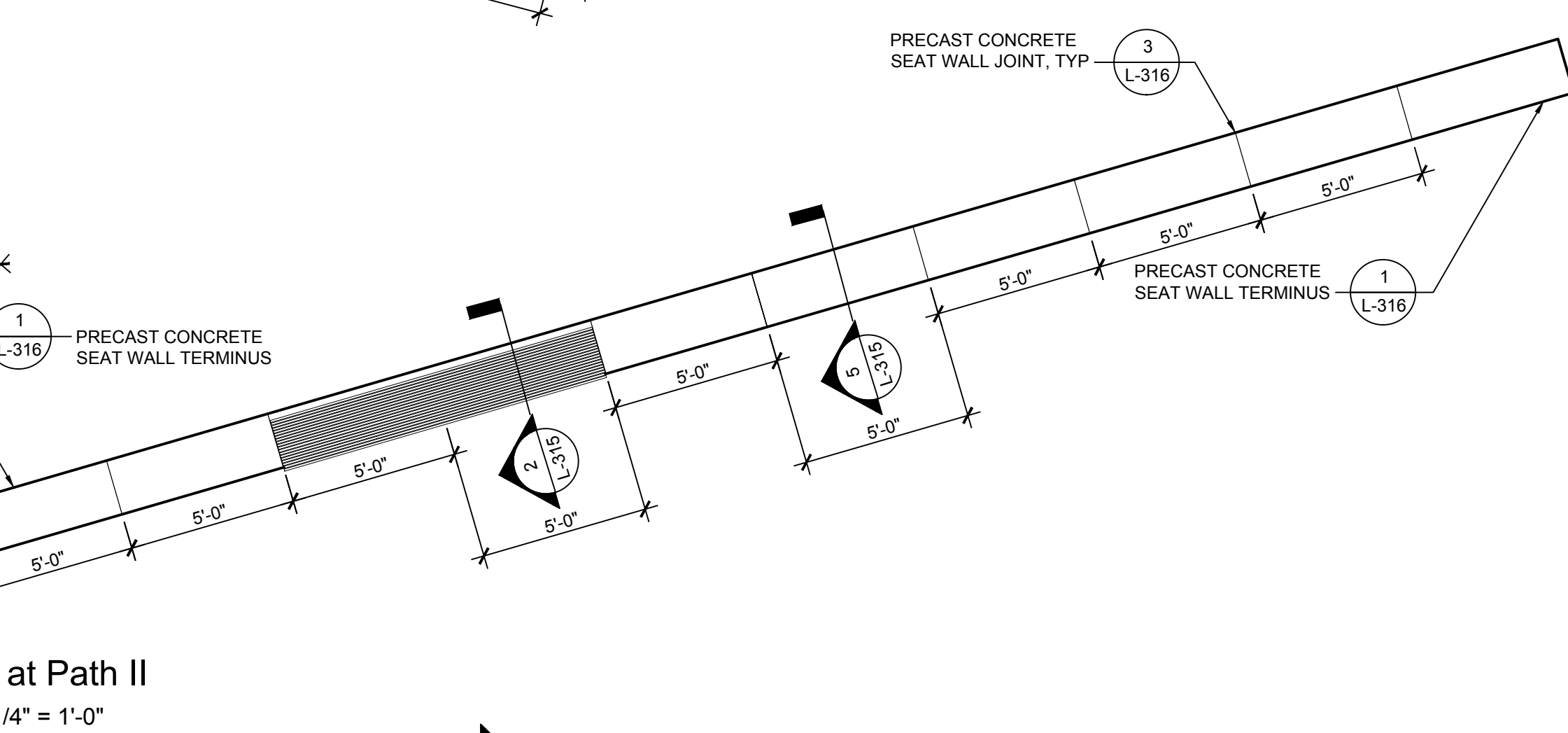
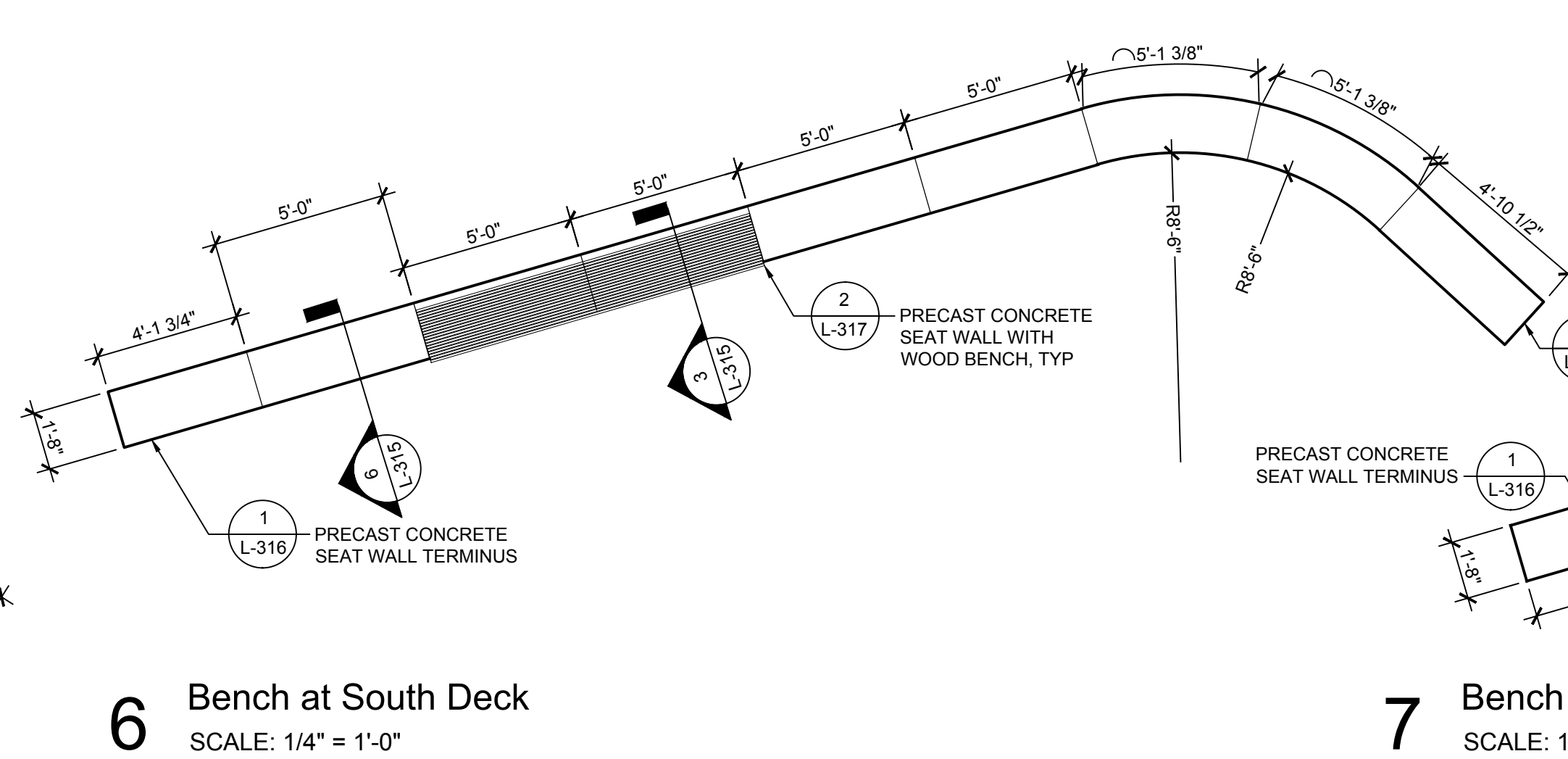
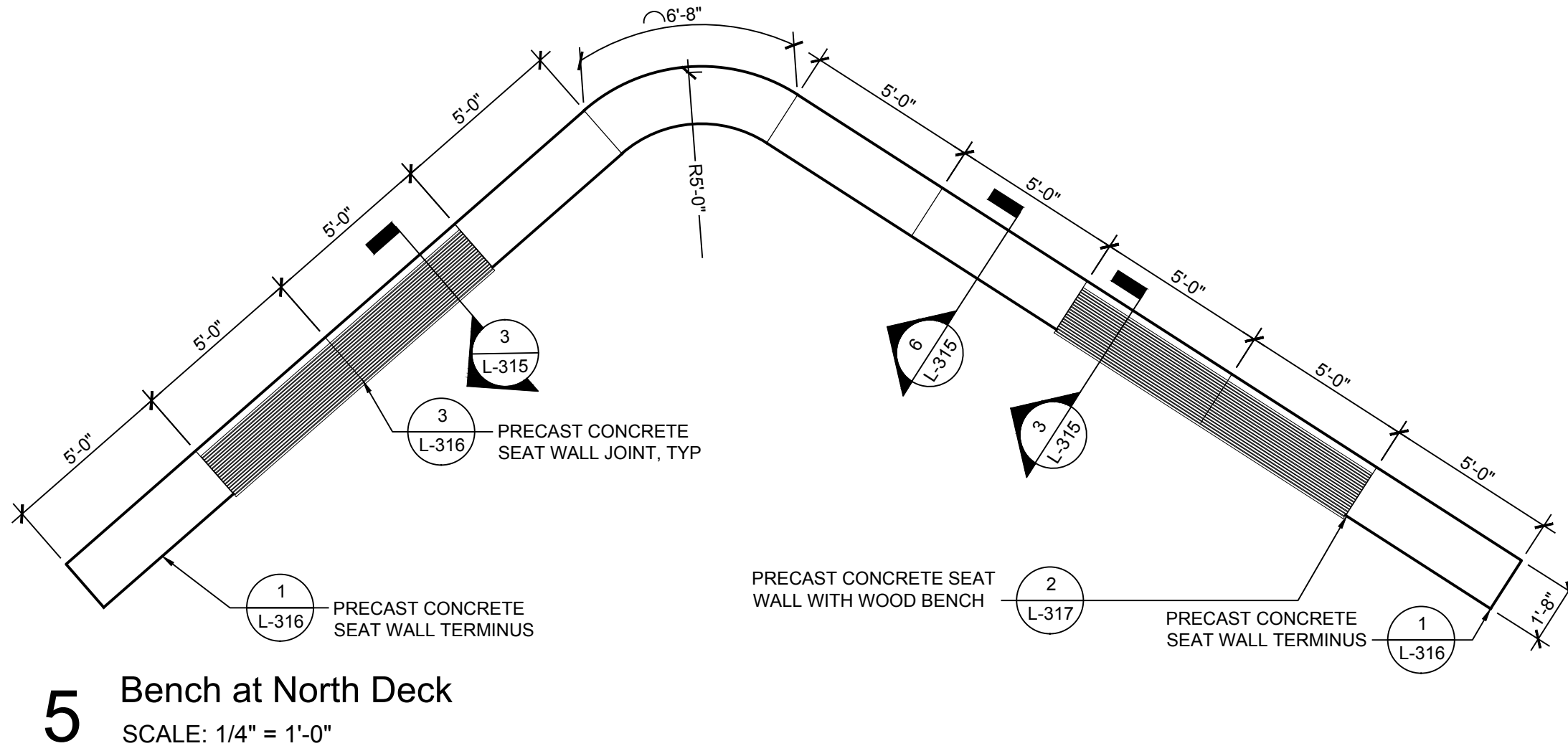
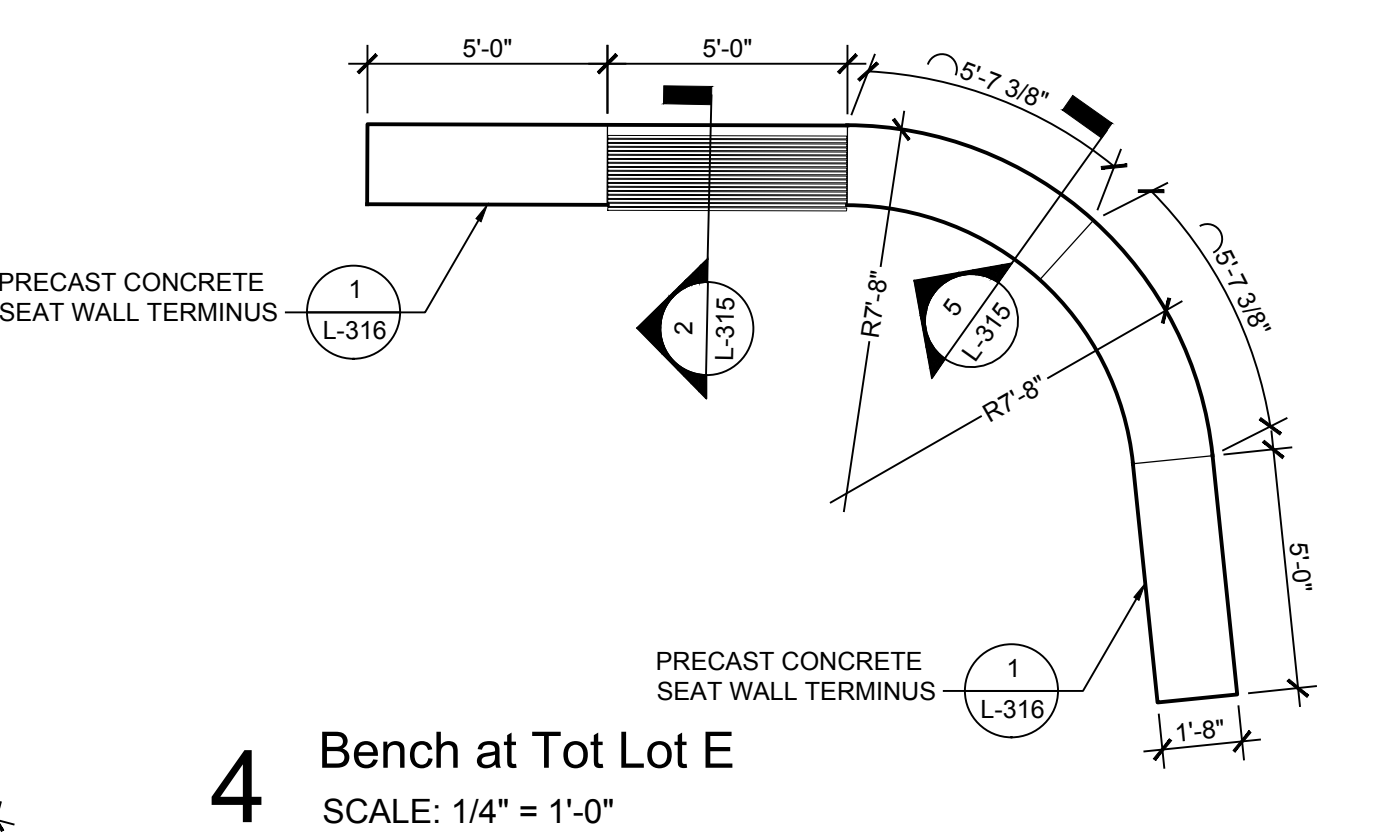
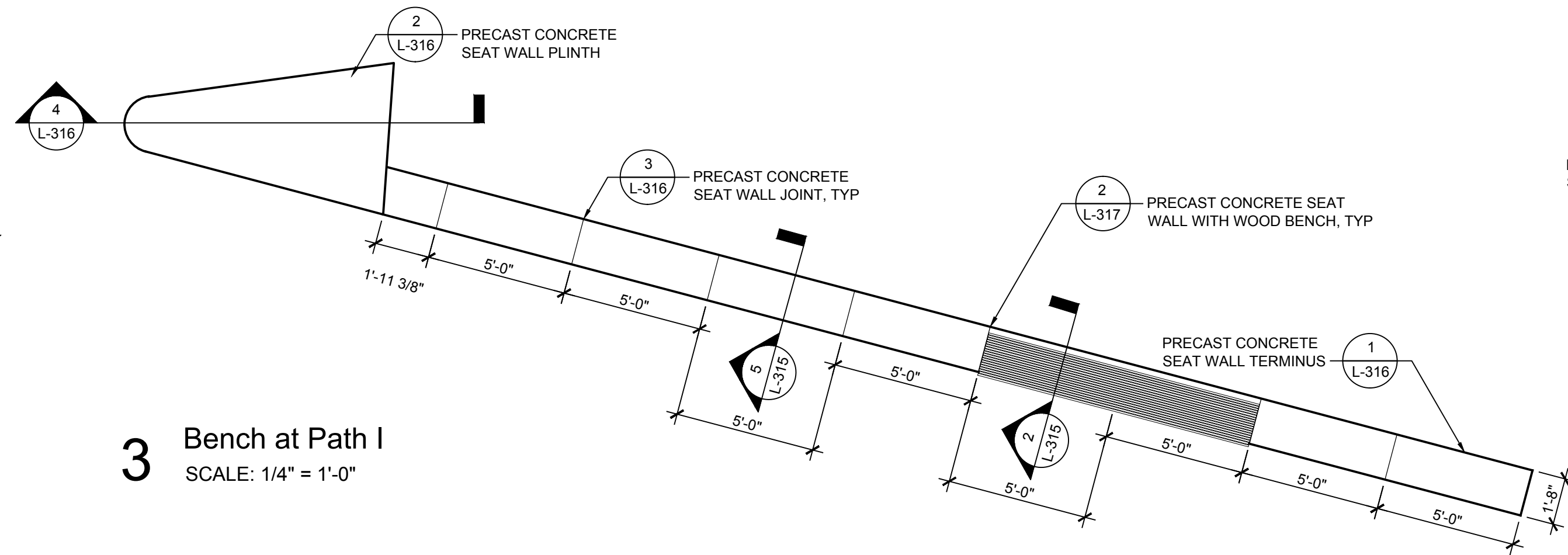
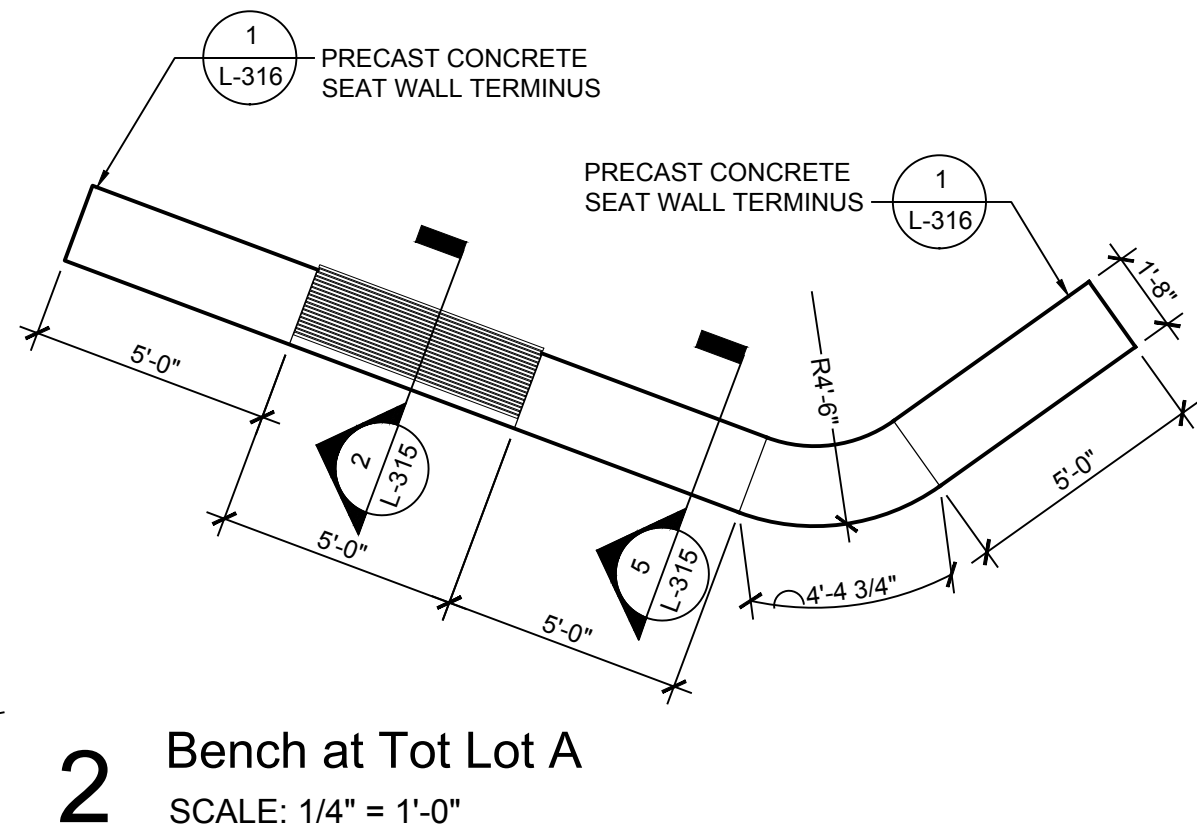
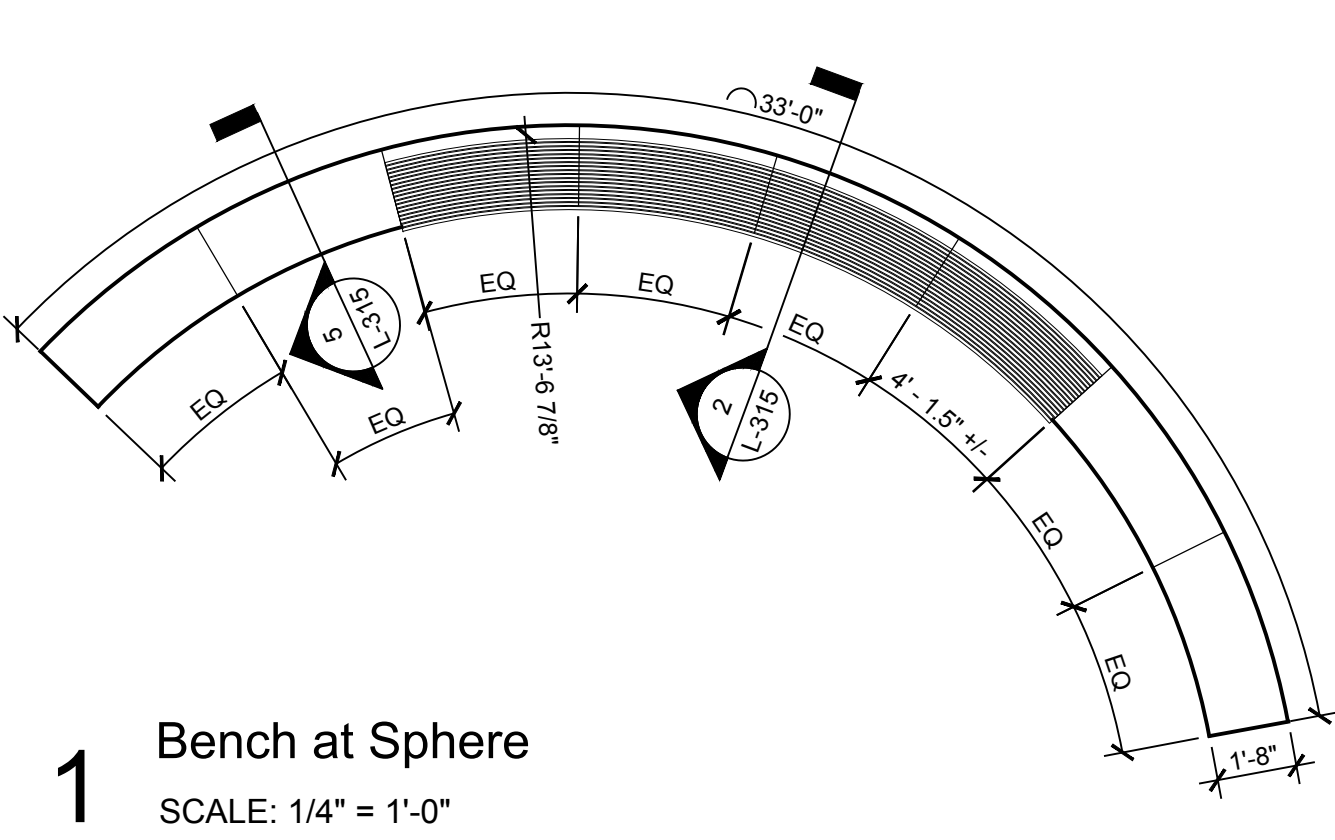

**Wallace Roberts & Todd, LLC**  
1700 Market Street  
Philadelphia, PA 19103  
215.732.5215  
fax 215.732.2551

**CPA** Charles P. Johnson & Associates, Inc.  
Civil, Structure, MEP, Survey and Geo-Technical  
1700 Market Street, Suite 300  
Philadelphia, PA 19103  
Phone: 215.732.5215  
Fax: 215.732.2551

**GILMORE LIGHTING DESIGN**  
7939 Norfolk Avenue, Suite 200  
Bethesda, MD 20814  
Phone: 301.495.1899  
Fax: 301.495.1899

**SYMBIOSIS**  
8008 Pine Brook Drive  
Leontine, MD 20706  
Phone: 202.585.1899  
Fax: 202.585.1899

**Fountain Craft MFG**  
3086 W. Palapasco Avenue  
Baltimore, MD 21230  
Phone: 410.525.3344  
Fax: 410.525.1899

**HABITAT by DESIGN**  
74 STONECROFT ROAD  
PINEVILLE, PA 19147  
Phone: 610.254.9900  
Fax: 610.254.9900

DESIGN			
DAVID OSTRICH	2015 MAY 4	Date	Checked By:
Project Landscape Architect			
DAVID OSTRICH	2015 MAY 4	Date	Checked By:
Project Manager			
ERIC TAMULONIS	2015 MAY 4	Date	Checked By:
Principal			
JA, TJ	2015 MAY 4	Date	Checked By:
Drawn by			

Professional Certification. I hereby certify that these documents were prepared or approved by me, and that I am a duly licensed professional landscape architect under the laws of the State of Maryland.

License No. 0003769

Expiration Date 2016 MAY 30

**The Maryland-National Capital Park and Planning Commission**  
Montgomery County Department of Parks  
9500 Brunett Avenue  
Silver Spring, Maryland 20901  
(301) 495-2535

REVIEW AND APPROVAL		ISSUED FOR PROCUREMENT ON	
AARON FELDMAN		REVISIONS	
Project Manager	Date	Rev. No.	Date
Construction Manager	Date		
Park Manager	Date		

**KEMP MILL URBAN PARK**  
ARCOLA AVENUE AND LAMBERTON DRIVE  
WHEATON-GLENMONT, MD 20902

**SEAT WALL ENLARGEMENT**

SCALE: AS SHOWN

Liber 3690 Folio 0054

DWG. # L-314

SHT. # 78 of 109



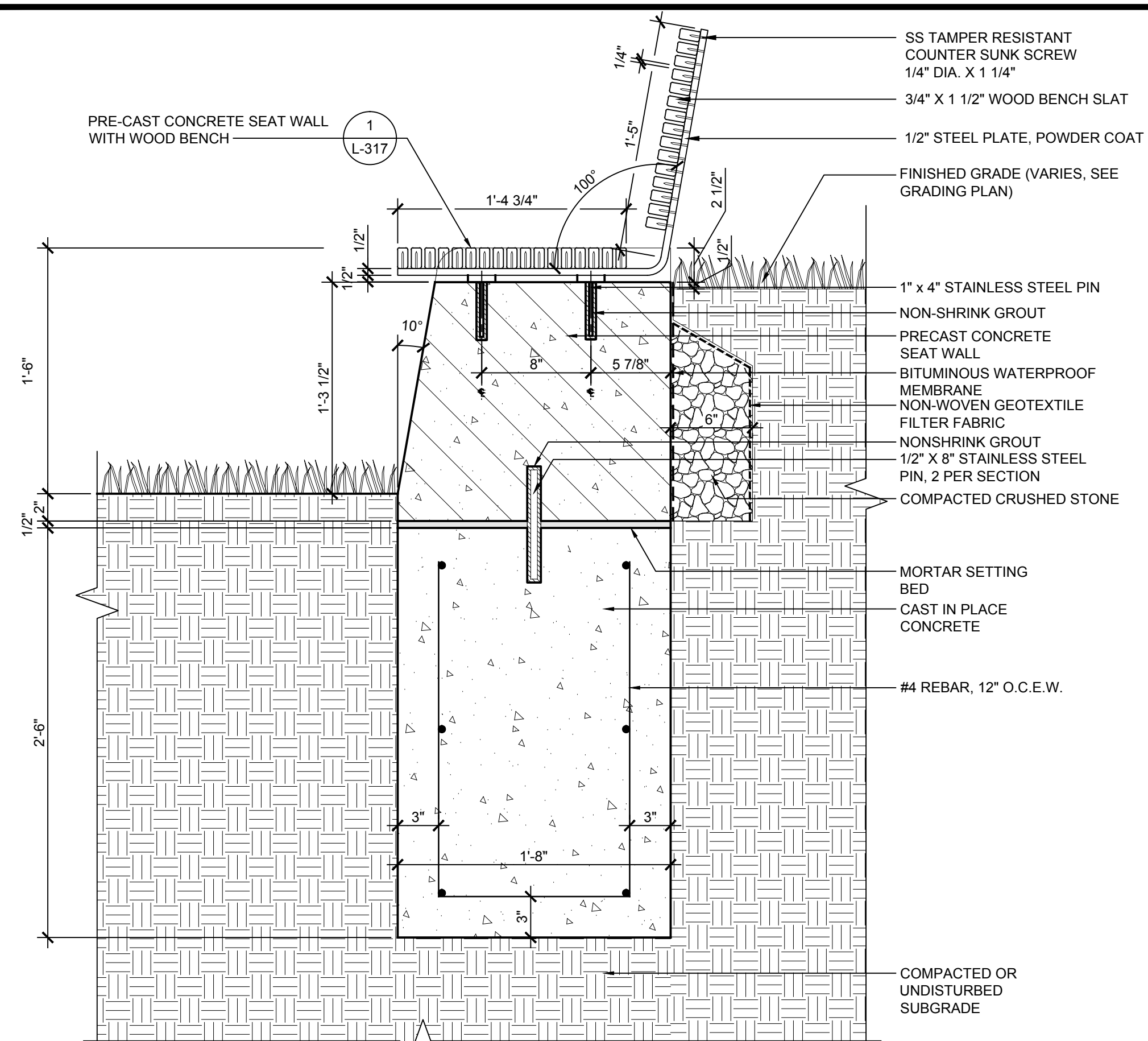

# 1 Pre-cast Concrete Seat Wall With Wood Bench at Lawn

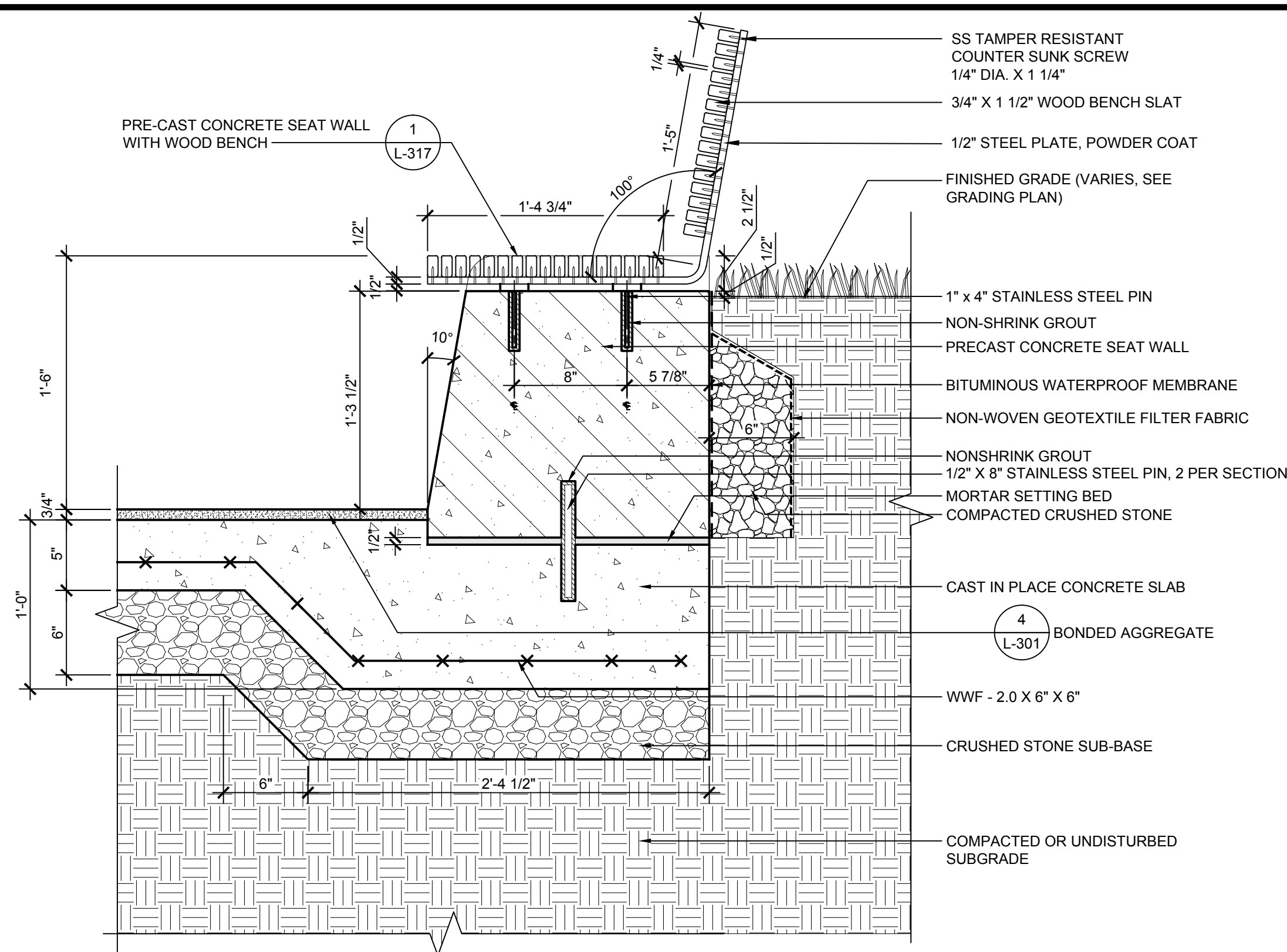

## 2 Pre-cast Concrete Seat Wall With Wood Bench at Sidewalk

SCALE: 1 1/2" = 1'-0"

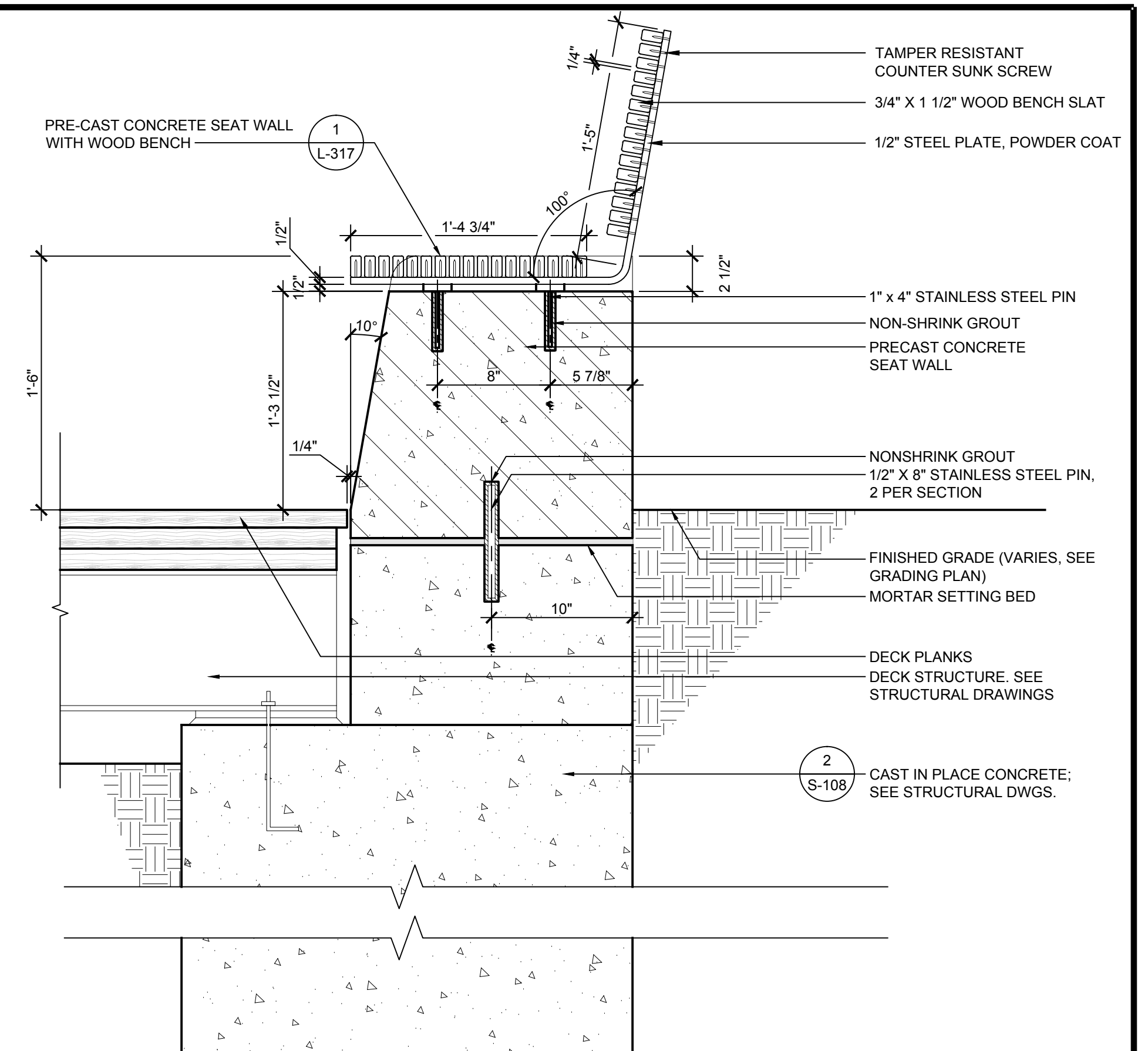

### 3 Pre-cast Concrete Seat Wall With Wood Bench at Decks

SCALE: 1 1/2" = 1'-0"

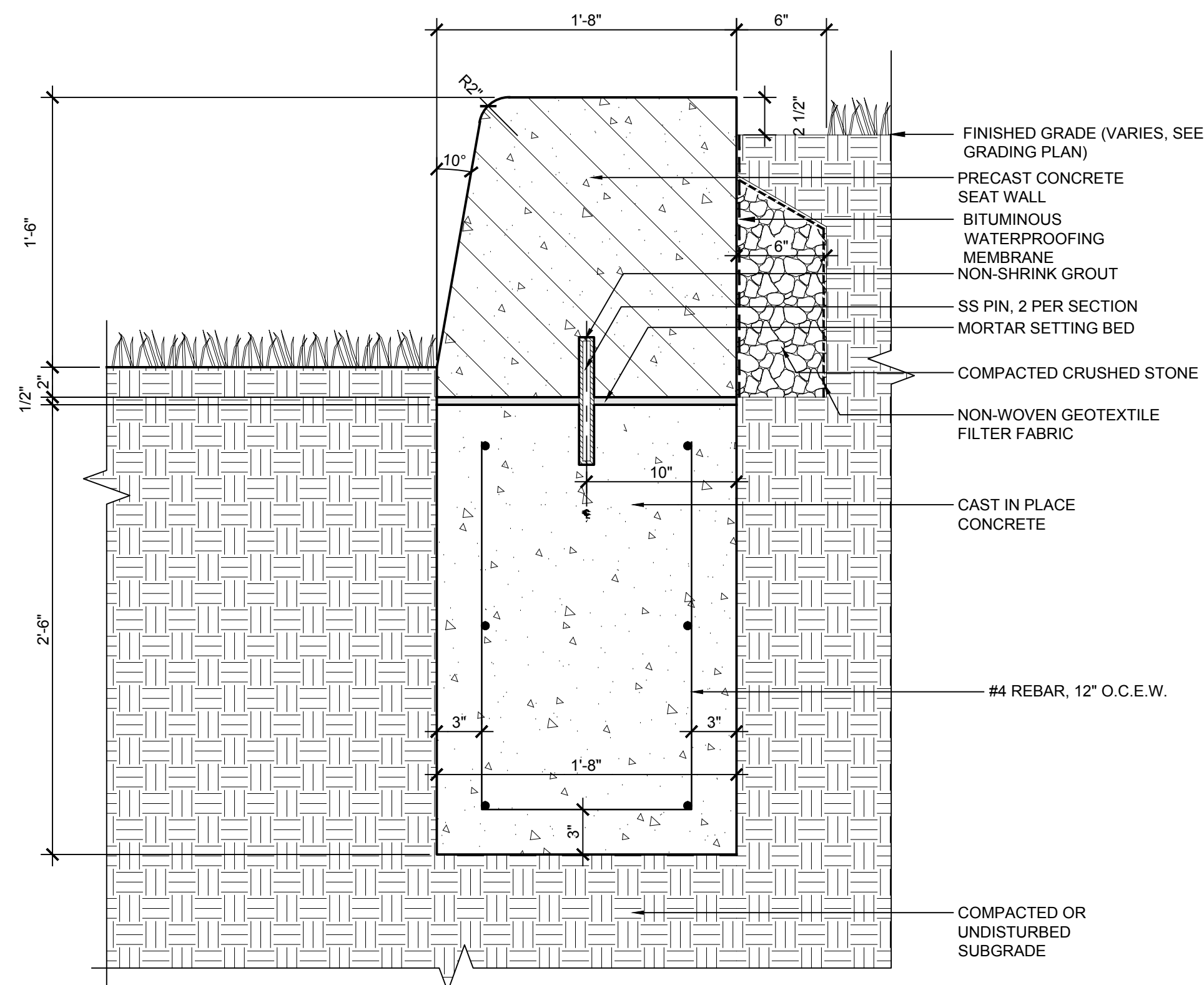

#### 4 Pre-cast Concrete Seat Wall at Lawn

SCALE: 1 1/2" = 1'-0"

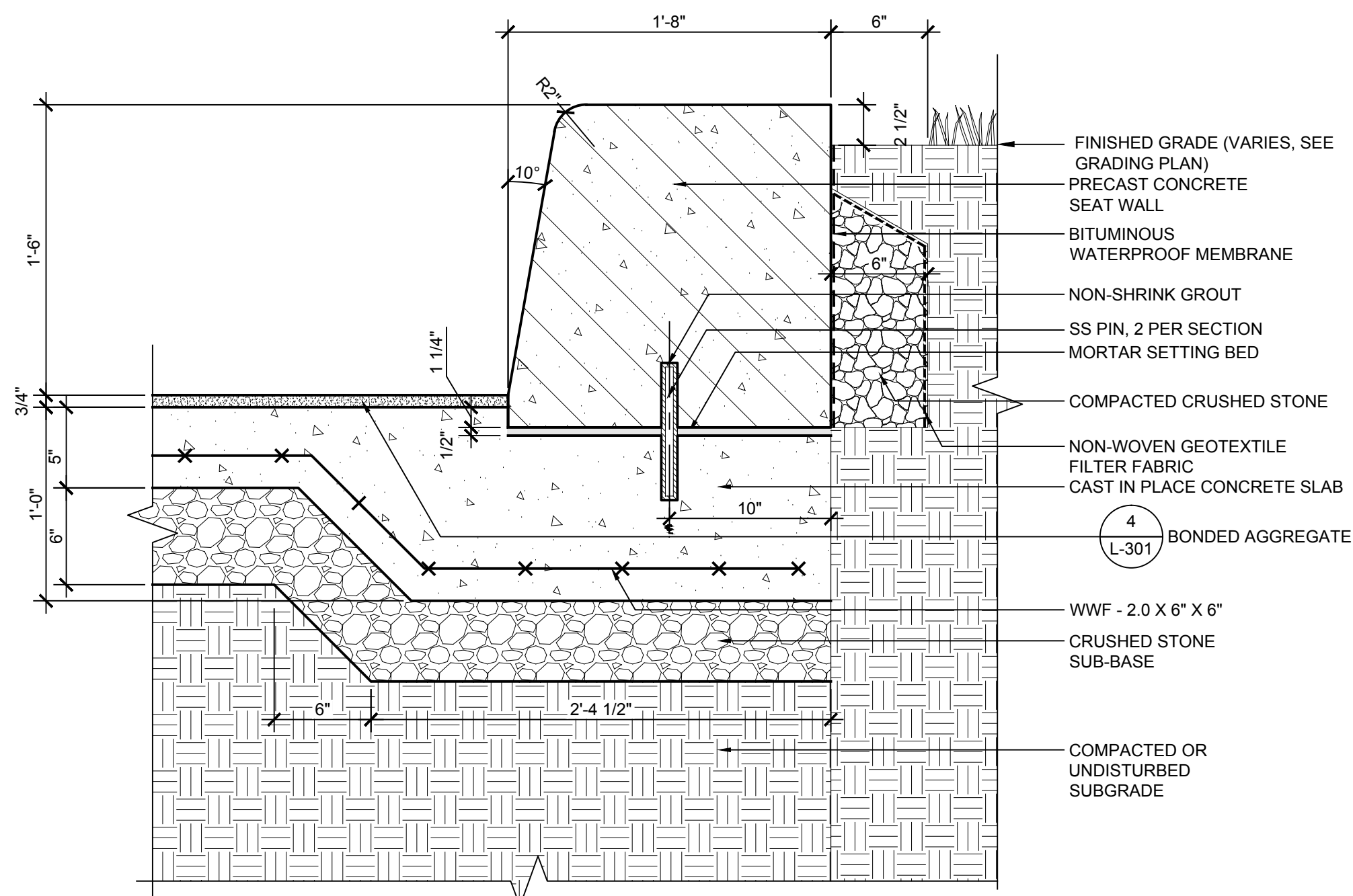

## 5 Pre-cast Concrete Seat Wall at Sidewalk

SCALE: 1 1/2" = 1'-0"

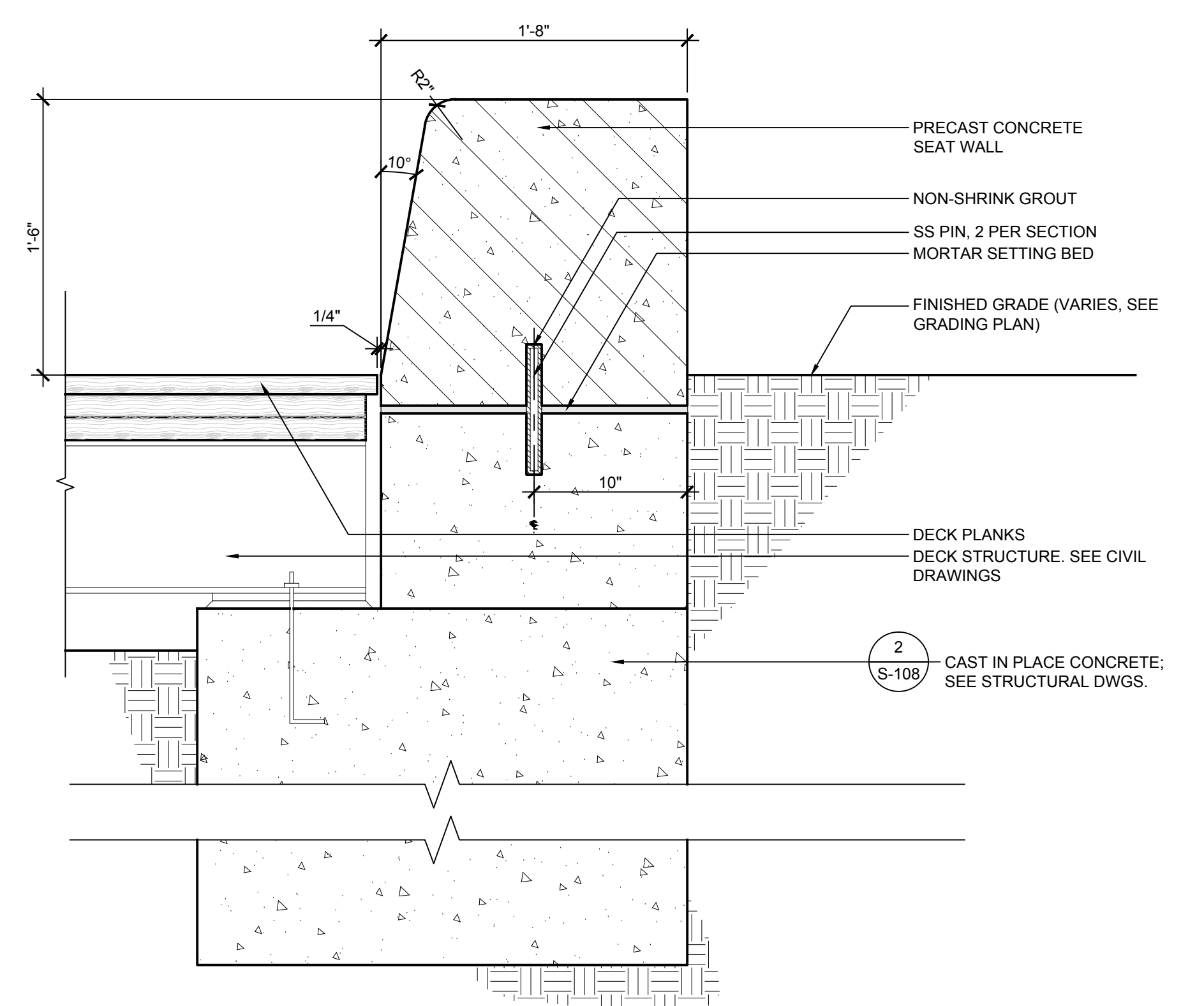

## 6 Pre-cast Concrete Seat Wall at Deck

SCALE: 1 1/2" = 1'-0"



## Planning & Design

**Wallace Roberts & Todd, LLC**  
1700 Market Street 215.732.5215  
Philadelphia, PA 19103 fax 215.732.2551



re, MEP, Survey and Geo-Technical  
**Charles P. Johnson & Associates, Inc.**  
 Civil and Environmental Engineers • Planners • Landscape Architects • Surveyors  
 1751 Elton Rd., Ste. 300 Silver Spring, MD 20903 301.434.7000 Fax: 301.434.6294  
 Silver Spring, MD • Gaithersburg, MD • Frederick, MD • Fairfax, VA

Lighting Design  
GILMORE LIGHTING DESIGN  
CITIZEN LIGHTING DESIGN  
7939 Norfolk Avenue, Suite 200  
Bethesda, MD 20814

Playscape Environments  
**SYMBIOSIS** 9008 Brac Brook Drive  
Lanham, MD 20706  
Phone 202.595.1999  
Fax 202.595.1998

Fountain Design  
**Fountain Craft MFG** 2686 W. Patapsco Avenue  
Baltimore, MD 21230  
Phone 410.525.3344  
Fax 410.525.1606



**HABITAT by DESIGN**  
714 STAGECOACH ROAD PIPERSVILLE, PA 19347  
16101 284-9600

WALLACE ROBERTS & TODD	DESIGN	<b>Professional Certification.</b> I hereby certify that these documents were prepared or approved by me, and that I am a duly licensed professional landscape architect under the laws of the State of Maryland.      <b>The Maryland-National Capital Park and Planning Commission</b>  Montgomery County Department of Parks 9500 Brunett Avenue Silver Spring, Maryland 20901 (301) 495-2535	<table><tr><th colspan="2">REVIEW AND APPROVAL</th><th colspan="2">ISSUED FOR PROCUREMENT ON _____</th></tr><tr><th colspan="2"></th><th colspan="2">REVISIONS</th></tr><tr><th>Rev. No.</th><th>Date</th><th colspan="2">Description</th></tr><tr><td>AARON FELDMAN</td><td>Date</td><td></td><td></td></tr><tr><td>Project Manager</td><td></td><td></td><td></td></tr><tr><td></td><td></td><td></td><td></td></tr><tr><td>Construction Manager</td><td>Date</td><td></td><td></td></tr><tr><td></td><td></td><td></td><td></td></tr><tr><td>Park Manager</td><td>Date</td><td></td><td></td></tr><tr><td></td><td></td><td></td><td></td></tr><tr><td></td><td></td><td></td><td></td></tr></table>	REVIEW AND APPROVAL		ISSUED FOR PROCUREMENT ON _____				REVISIONS		Rev. No.	Date	Description		AARON FELDMAN	Date			Project Manager								Construction Manager	Date							Park Manager	Date											<b>KEMP MILL URBAN PARK</b> ARCOLA AVENUE AND LAMBERTON DRIVE WHEATON-GLENMONT, MD 20902  <b>PRECAST SEAT WALLS I</b>  <div>Liber 3690 Folio 0054</div>	<b>DWG. #</b>  <b>L-315</b>  <b>SHT. # 79 of 109</b>
REVIEW AND APPROVAL			ISSUED FOR PROCUREMENT ON _____																																														
			REVISIONS																																														
Rev. No.	Date		Description																																														
AARON FELDMAN	Date																																																
Project Manager																																																	
Construction Manager	Date																																																
Park Manager	Date																																																
Design Firm	DAVID OSTRICH 2015 MAY 4	License No. 0003769																																															
1700 MARKET STREET, SUITE 2800	Project Landscape Architect Date Checked By:	Expiration Date 2016 MAY 30																																															
Address	DAVID OSTRICH 2015 MAY 4																																																
PHILADELPHIA, PA 19103	Project Manager Date Checked By:																																																
City/State/Zip	ERIC TAMULONIS 2015 MAY 4																																																
215-732-5215	Principal Date Checked By:																																																
Telephone Number	JA, T.J. 2015 MAY 4																																																
	Drawn by Date Checked By:																																																